SUITSUPPLY

Back of House Gold Standards

Table of Contents

1 STOCKROOM ORGANIZATION

1.1 Stockroom SOP, Gold Standard, & Benefits

1.2 Shipping Stations

1.3 BOH Tech

1.4 Shipping Process

2 REVENUE PRODUCT

2.1 Non-Negotiable

2.2 Product Flow: Option A

2.3 Product Flow: Option B

2.4 Shirts

2.5 Shoes

2.6 Knitwear

2.7 Tuxedo Area

2.8 Accessories

2.9 Hold Section

3. NON – REVENUE PRODUCT

3.1 Store Fitting Series

3.2 Customer Owned Goods Organization

3.3 Month Stickers & Back of House Receipts

3.4 Customer Owned Goods Management

3.5 Store Supplies

3.6 Cleaning Supplies

3.7 Hospitality Station & Coffee Station

3.8 Contacts

Table of Contents

4. NON – REVENUE PRODUCT
    - 4.1 Alteration FOH Process
    - 4.2 Rush Tailor Station
      Alteration BOH Queue
    - 4.3 Alterations app Audit
    - 4.4 Alteration Dashboard
    - 4.5 4.6 BOH Tailoring Stations
    - 4.7 Tailoring Supplies

Non-Revenue Product

3.1 Fitting Series

Fitting series dedicated to suits & outerwear should be kept in the sales floor following Visual standards. Any size overages should be kept in a designated place with easy access for sales advisors. Each hanger should be labeled with the jacket size using a label maker: US34 EU44

CM-Books in the sales floor should be organized following VM standards. Note that books have a RFID tag in the back for inventory purposes. When books are not in good condition, request a new book from Storesupport@suitsupply.com

Fitting Series

Fit series should be stored in a place that is easily accessible from the salesfloor. They should be checked for cleanliness and condition daily and cleaned/pressed/polished on a regular basis.

Fit shirts should be organized according to size and type (SF/ESF). They should be evenly spaced, with enough room to easily access the shirts.

Each hanger should be clearly labelled with the size. No more than two shirts of the same size should be placed per hanger. If more fit shirts are required, additional hangers can be used.

Fit shoes should be organized according to size with a printed label indicating the size placed on the heel.

Fit shoes should look presentable to customers by ensuring shoes are polished, lace is properly attached and in good condition.

3.2 Customer Owned Goods Organization

Drive and maintain organization and an effective cadence of Customer Owned Goods ensuring we are fast and effective with our service after a sale is completed.

Presentation

All COGs (including alterations) should be filed alphabetically by customers last name utilizing large, lettered plastic dividers.

COGs should be stored separately from all other stock, including holds and Try-At-Store.

Hanging items

COGs on hangers (including completed alterations) should be placed individually in garment bags. If a client has multiple pieces, each item should be in its own garment bag with the BOH Receipt attached.

Flat-pack COGs, such as shirts, shoes, and knits, should be placed in a shopping bag and stored alphabetically on a shelf. Additionally, the BOH Receipt should be stapled to the bags accordingly.

3.3 Month Stickers & Back of House Receipts

All COGs should utilize the BOH receipts for easy viewing. Additionally, monthly stickers should be placed on the receipt to maintain proper cadence around store capacity.

Placing the stickers is stores team responsibility. Monthly stickers will give stores direct visibility of how long garment(s) have been in the store.

Best Practice: Stores should have no more than 3 different months within the store (90 days – Current month, previous month, and 2 months prior). **could be subject to capacity per store, but no more than 90 days.

To maintain the capacity of the stockroom, it is recommended to always scheduled a pickup appointment with clients before finalizing the sale. Once COGs are filed away, stores should reach out to their clients every two weeks to schedule a pick - up, try-on, or ship out to clients.

3.4 Customer Owned Goods Management

Under the Store Process Dashboard, stores can access their list of COGs under “Radically Personal.” For a more in-depth guidance on how to manage COG’s, click in the image below to be redirected to SKB.

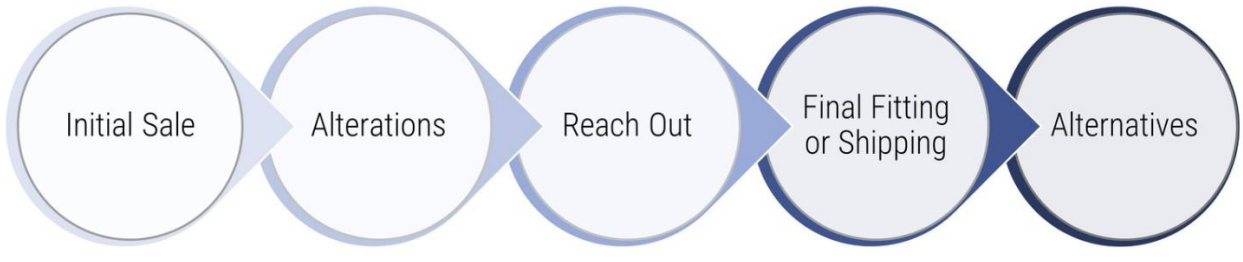

3.5 Stores Supplies

Store supplies should be organized by category, frequency of use and stored in a way that makes sense for your layout. Each storage area, whether it be a cabinet, drawer, or bin should be clearly labelled with the category or item that belongs there.

Having a designated place with separation between store and tailors' supplies will ensure efficiency. This will also help when ordering supplies.

Supplies in the sales floor drawers' must be kept organized for quick and easy access. Shirt folding kit to be organized by individual pieces.

Supplies kept by registers to be kept organized as well as to be replenished by end of day. This will allow fast & effective checkout process.

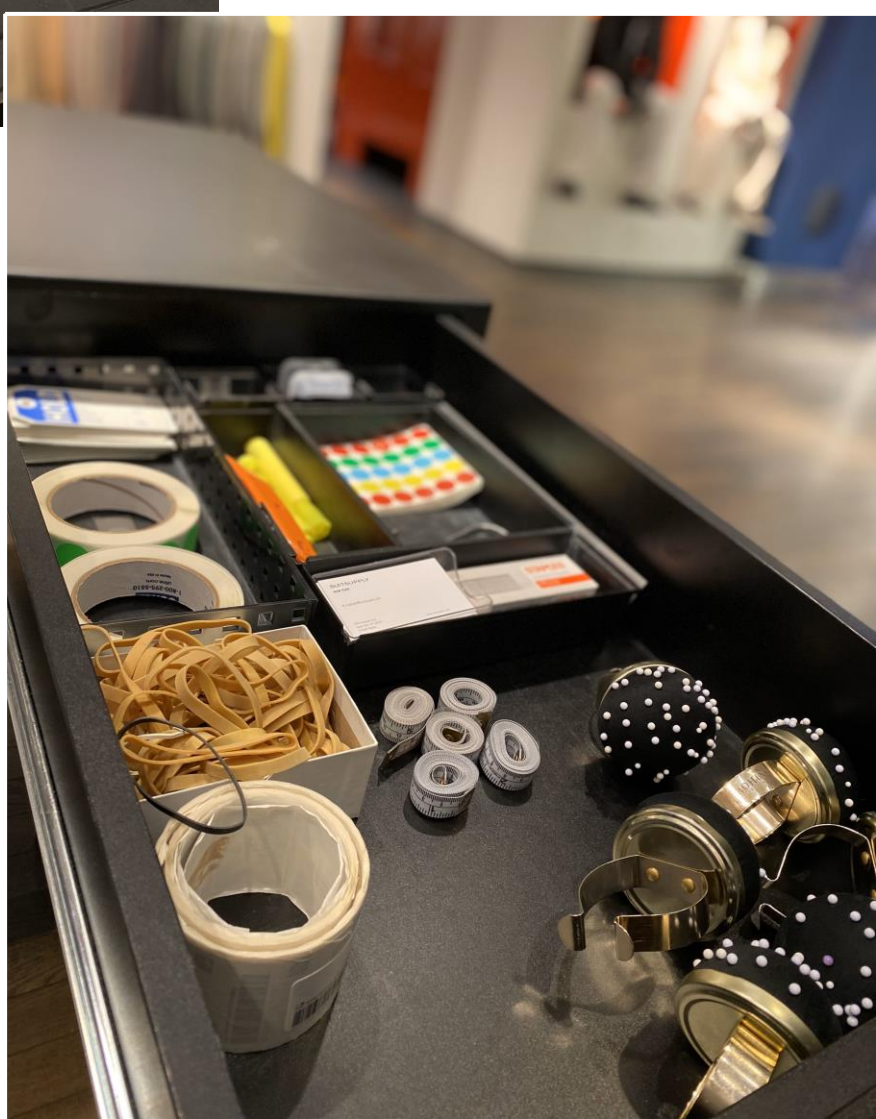

General store supplies that storage in the stockroom must be organized in a way that connect with the daily store operations. Shipping boxes organized by size for easy access along with any other supplies needed in the shipping and receiving process.

Repacking bags should be organized by size labeled for specific use. Shirts folding kit should also be organized using as much separation as possible in order to quickly find when needed.

Garment bags & shoppers should be organized in multiple places for easy access for back of house as well as sales advisors

3.6 Cleaning Supplies

Commonly used office or cleaning supplies should be easily-accessible and stored in a cabinet or low shelf. Cabinets should always be organized and free of clutter.

Supplies stored on higher shelves should always be in clear plastic bins with a printed label which clearly lists the contents.

3.7 Hospitality Station & Coffee Station

The hospitality station has built-in storage and any items related to beverage service should be stored there.

Coffee machine to be kept clean for daily use. Be sure to decalcify when needed as part of the coffee machine maintenance.

Best practices is to maintain drawers clear of any unrelated items, clean and fully stocked with all necessaries to serve your customers throughout the day.

Hospitality areas must be kept clean and organized at all time. Please refer to SKB for additional hospitality standards.

Supplies are to be restock by end of day. In the case of noticing that supplies are running low, you must communicate to management.

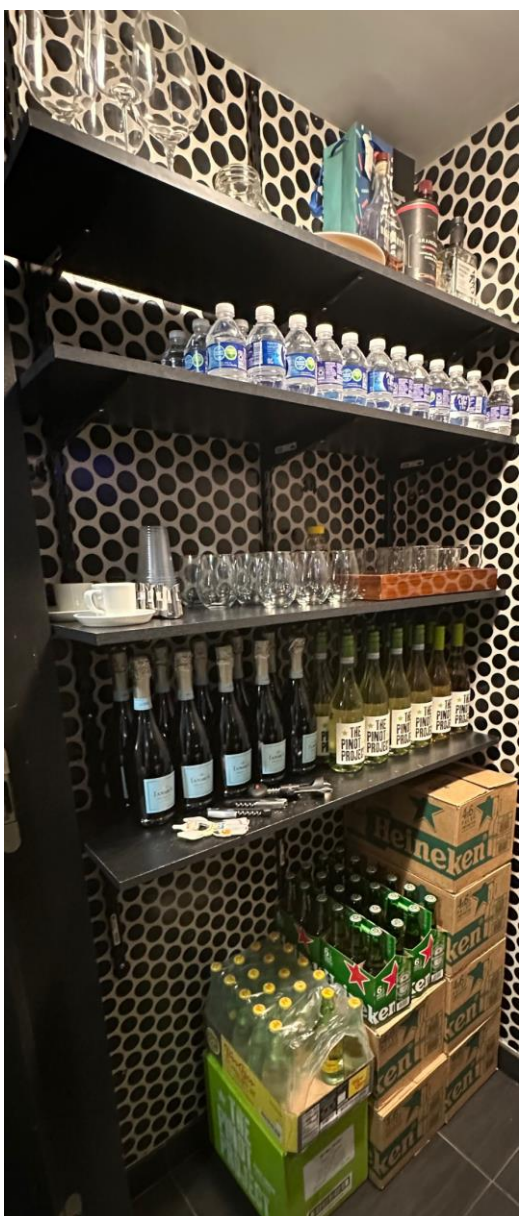

3.8 Contacts

APAC Stores, EMEA Stores, & NAM Stores

In the case you need to order additional wire shelving, shipping and receiving stations contact StoreOperations@Suitsupply.com,

Allocation

Allocation EMEA allocationEMEA@suitsupply.com
Allocation USA allocationUSA@suitsupply.com
Allocation APAC allocationAPAC@suitsupply.com

SKB Links

For any other department find in SKB